

PLAT OF SURVEY

A PARCEL OF LAND LOCATED IN THE NORTHWEST 1/4 OF THE SOUTHEAST 1/4 OF SECTION 19 IN TOWNSHIP 1 NORTH, RANGE 17 EAST, IN THE TOWN OF LINN, WALWORTH COUNTY, WISCONSIN.

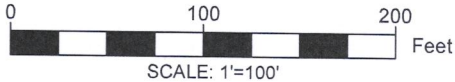

- NOTE:
- 1. BASIS OF BEARING: THE WISCONSIN STATE PLANE COORDINATE SYSTEM, NAD-83, SOUTH ZONE.
 - 2. FIELD WORK COMPLETED FEBRUARY 3, 2021.
 - 3. BUILDING SURVEYED TO THE EXTERIOR OF SIDING.
 - 4. FIELD CREW CHIEF: LARRY GUMS.

LEGEND

- FOUND 1" IRON PIPE
- FOUND IRON ROD
- SET 1" IRON PIPE
- PROPOSED BUILDING
- PROPOSED DRIVEWAY
- ▨ PROPOSED DECK

LEGAL DESCRIPTION:

A PARCEL OF LAND LOCATED IN THE NORTHWEST 1/4 OF THE SOUTHEAST 1/4 OF SECTION 19 IN TOWNSHIP 1 NORTH, RANGE 17 EAST, IN THE TOWN OF LINN, WALWORTH COUNTY, WISCONSIN, MORE PARTICULARLY DESCRIBED AS:

LOT 1 OF CSM 4943, RECORDED AS DOCUMENT NO. 1025509 AT THE WALWORTH COUNTY REGISTER OF DEEDS.

SURVEY ORDERED BY:

DOMINIC KOWALCZYK
PROPERTY ADDRESS:

LOT 1, CSM 4943
LACKEY LN, LAKE GENEVA, WI 53147

SURVEYOR:

PAUL H. VAN HENKELUM, PLS
CARDINAL ENGINEERING LLC

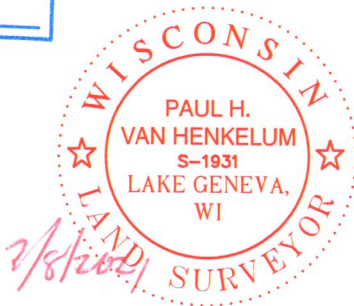
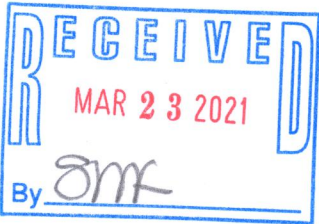

"I HEREBY CERTIFY THAT I HAVE SURVEYED THE ABOVE DESCRIBED PROPERTY AND THE MAP IS A TRUE AND CORRECT REPRESENTATION OF ITS EXTERIOR BOUNDARIES AND SHOWS THE SIZE AND LOCATION OF ALL VISIBLE STRUCTURES, APPARENT EASEMENTS AND ENCROACHMENTS, IF ANY."

PAUL H VAN HENKELUM, PLS #1931

DATE



CARDINAL ENGINEERING LLC
DESIGNING IN TRUE DIRECTIONS

PO BOX 281 - 1200 LA SALLE ST.
LAKE GENEVA, WI 53147
262-757-8776
CARDINALENGINEERINGWI.COM

DATE: 03/05/2011 JOB No. 21311
SHEET 1 OF 1 JBM

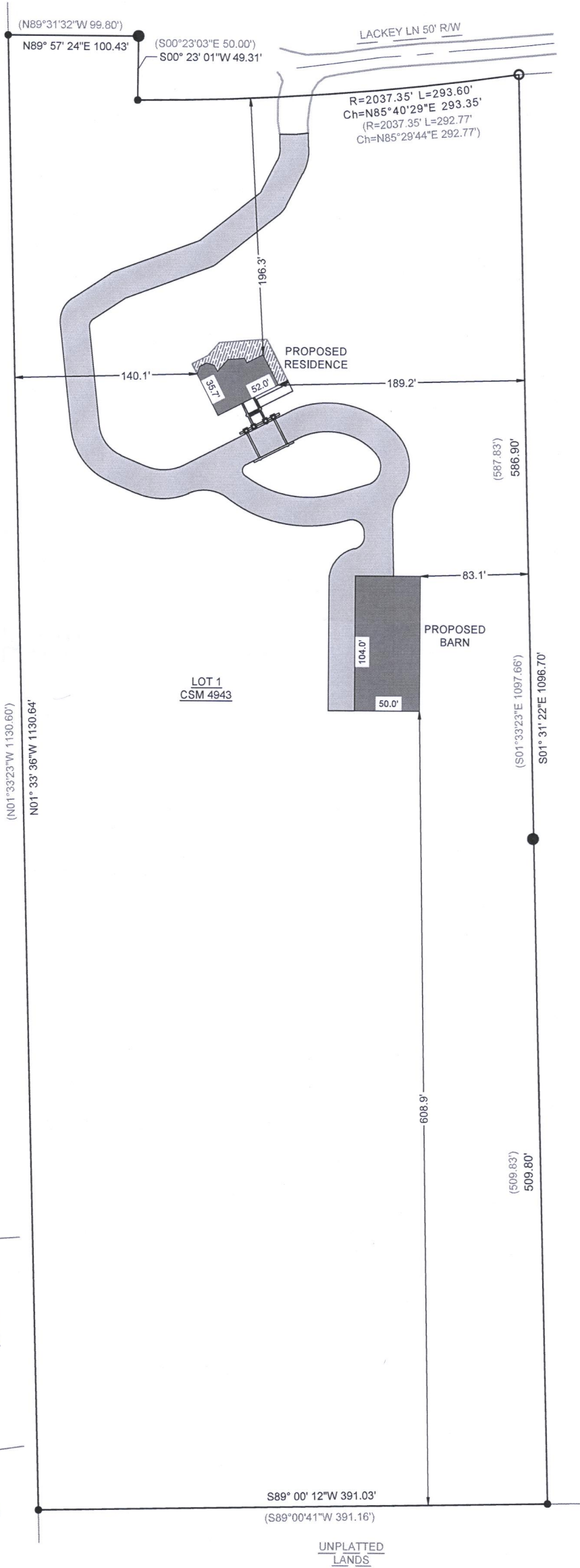

LOT 2
CSM 3518

LOT 1
CSM 4943

LOT 2
CSM 4943

LOTS 3 & 4
BLOCK 3
WOODDALE
ADDITION

LOTS 1 & 2
BLOCK 3
WOODDALE
ADDITION

UNPLATTED
LANDS

IA4943-1

117 4488